

CERTIFICATE OF LOCATION OF GOVERNMENT CORNER

North Quarter Corner of Section **3** , Township **108** , Range **41** 5th P.M.
STATE OF MINNESOTA, County of Murray.

Statement: April 25, 1989 - A 4 foot x 17 foot hole was dug searching for evidence. A Mn/DOT Cast Iron Monument was placed using 1899 County Surveyor records.

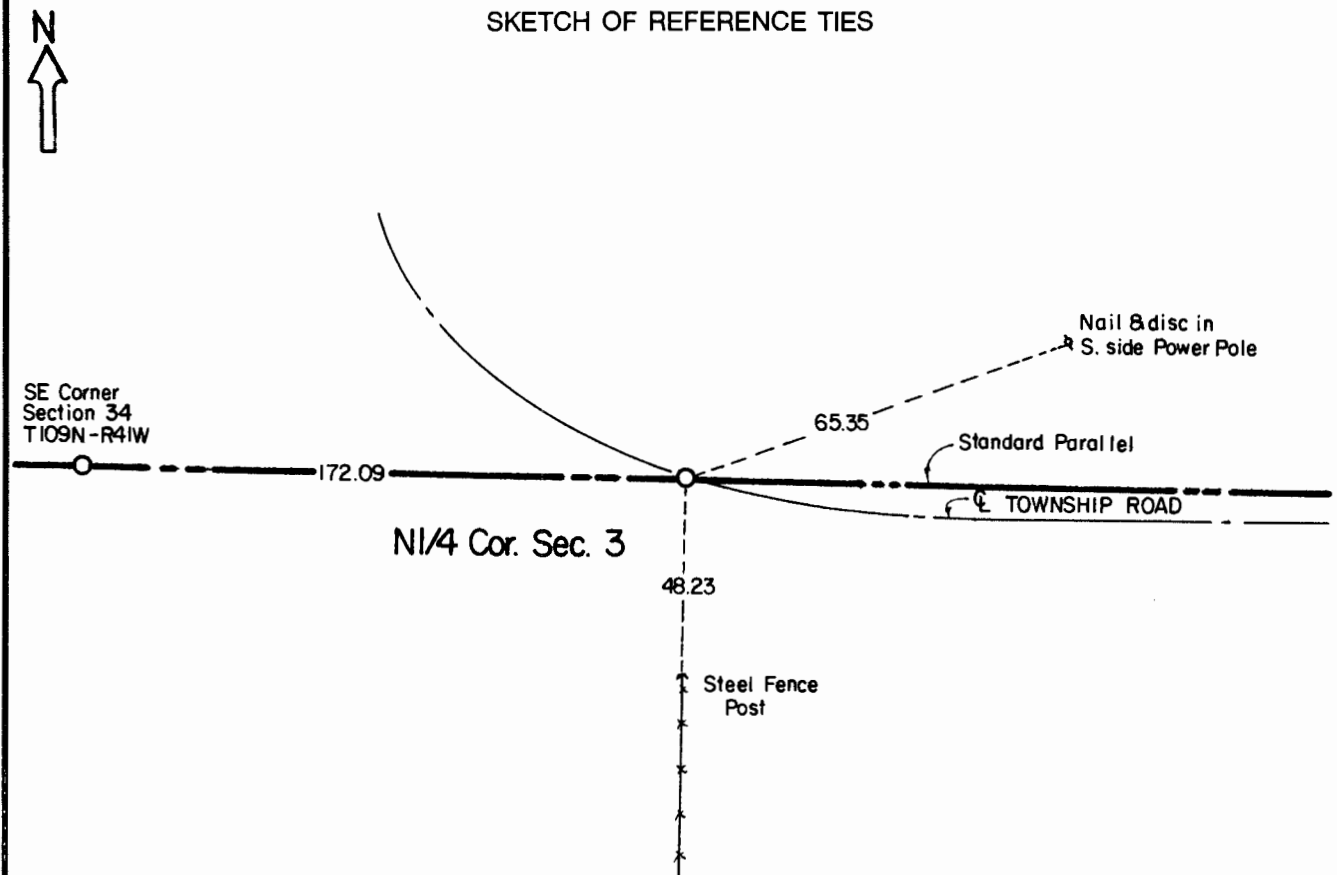

Statement of evidence relative to this corner location is on the back of page.

I hereby certify that this document and the data contained herein was prepared by me or under my direct supervision and that I am a duly Registered Land Surveyor under the laws of the State of Minnesota.

Duane A. Bonnema *NOV 4, 1989*
Duane A. Bonnema Date

Minnesota Registration No. 14895

OFFICE OF THE COUNTY RECORDER
COUNTY OF MURRAY **NOV 15 1989**

I hereby certify that this document was filed in the County Recorder's office at ____ M. on the ____ day of _____ A.D., 19__

County Recorder *James U. Johnson*

By _____ Deputy

DOCUMENT NO. _____

North Quarter Cor. Sec. 3 T108N-R41W

Statement:

- 1856 *This Corner was not placed in the Original Government Land Office survey.*
- Aug. 22, 1899 *J. W. Woolstencroft, County Surveyor, records in the County Surveyor's Record Book, page 90, "Iron Stake 1/2 inch x 1 1/2 inch tooth straight over (cylinder)."*
- Date Unknown *The Lyon County Surveyor records in the County Surveyor's Record Book 3, page 120, that he measured from the Southeast Corner of Section 34-T109N-R41W a distance of 171.5 feet but he doesn't state what he was measuring to. I believe there is a good possibility that he was measuring to the North Quarter of Section 3-T108N-R41W.*
- April 25, 1989 *Duane A. Bonnema, LS Reg. No. 14895, searched a large area carefully with a metal locator and found no evidence of the "iron stake over the cylinder". A 4 foot deep hole was dug which extruded 2 feet North, 2 feet South, 5 feet West and 12 feet East. No evidence of former monumentation was discovered. A Minnesota Department of Transportation Cast Iron Monument was placed at a location determined by retracement of the 1899 Woolstencroft Survey dimensions.*